VOL. 38 NO. 968 MAY 5 1900 PRICE 10 CENTS

PUBLIC LIBRARY CITY OF DETROIT

Judge

ENTERED AT THE POST OFFICE AT NEW YORK AS SECOND CLASS MATTER. COPYRIGHT 1900 BY JUDGE COMPANY. TITLE REGISTERED AS A TRADE MARK.

COPYRIGHT 1900 BY JUDGE COMPANY OF NEW YORK.

Sackett & Wilhelms Litho. & Ptg. Co. New York.

ÆSOP'S FABLE OF "JUPITER'S TWO WALLETS."

"When Jupiter made man he gave him two wallets—one for his neighbors' faults, the other for his own. He threw them over the man's shoulder, so that one hung in front and the other behind. The man kept the one in front for his neighbors' faults and the one behind for his own; so that while the first was always under his nose, IT TOOK PAINS TO SEE THE LATTER. This custom, which began so early, is not quite unknown at the PRESENT DAY."

Judge

PUBLISHED ONCE A WEEK
AT THE JUDGE BUILDING.

Terms to Subscribers.

UNITED STATES AND CANADA IN ADVANCE.

One copy, one year, or 52 numbers - $5.00
One copy, six months, or 26 numbers - 2.50
One copy, for thirteen weeks - - - 1.25
Including the CHRISTMAS JUDGE.

FOREIGN SUBSCRIPTIONS — To all foreign countries in the postal union, $6.00 a year.

EUROPEAN SALES-AGENTS—*International news company, Bream's building, Chancery lane, E. C., London; Brentano's, avenue de l'Opéra, Paris; Saarbach's news exchange, Mainz, Germany.*

CORNER FIFTH AVENUE AND SIXTEENTH STREET, NEW YORK.

☞ *Circulation larger than any other cartoon weekly in the world.*

☞ NOTICE TO PUBLISHERS.—The contents of JUDGE are protected by copyright in both the United States and Great Britain. Infringement of this copyright will be promptly and vigorously prosecuted.

ADMIRAL DEWEY should pray chiefly and fervently to be saved from his friends.

* * *

THE IGNORANCE that inspired the effort to kill Albert Edward is so pronounced that nobody but a fool would have indulged in its exhibition.

* * *

LILLIAN BELL, a Chicago writer, suggested a society for the suppression of men under thirty-five, and directly she will begin practical work in that line by marrying one.

* * *

PARIS wants to buy a sword for Cronje. Charity should begin at home. If the town wants to be fair it will buy a sword to replace the Dreyfus blade that was broken several years ago.

* * *

WHEN A LARGE Berlin audience hisses an opera by the kaiser can it not be said that there is a great deal of liberty in Germany? It wouldn't do for any private individual to take such liberties with his majesty's sensitiveness, anyhow.

THE HUMILIATED EAST.

FRANK CAMPBELL of the Democratic committee of this state got the date of the meeting of the national convention fixed for July fourth, and says, "That was the first concession made to the Democrats of the east since the Democratic convention of 'ninety-six." The Democrats of the east are powerful as to numbers and wealth, but the rag-tag of the west have the wigwam and the control. The confession is a humiliation, but it is the truth.

HARRISON.

BENJAMIN HARRISON disapproves of the treatment of Puerto Rico, and therefore it is said that he wants to make himself conspicuous enough to run for president again. Let us hope that the time will come when an ex-president will have the privilege of giving an opinion without subjecting himself to the suspicion of being either selfish or dissatisfied. Recently Mr. Cleveland remarked that his gout was improving, and now they say that he wants to run for president. Still, it must be said of General Harrison that he made a first-rate chief executive.

LAW TO PREVENT LAW.

SENATOR BROVEIN of the Ohio legislature proposes the organization in each county of his state of what is called a court of conciliation. The judges of these courts are to be elected next November and to serve five years, their salaries not to exceed twenty-five hundred dollars a year, and they are to have one or more deputies at eight hundred dollars a year each. The purpose is to settle differences, so that the regular courts may be relieved of that duty and the litigants may save money which would otherwise go to lawyers. It is therefore preliminary law to save more law, and is a blow at the lawyers which the latter will oppose as unconstitutional and altogether bad.

PLAYS WHICH NATURALLY DIE.

THE TRIUMPH of Miss Nethersole over her persecutors in the matter of "Sapho" is a little victory for common sense and against newspaper desire to make a sensation and show the power of newspapers. It was no extreme respect for morality that stopped the Sapho business; and indeed the result is to advertise the book and the play so that thousands will know of them where only dozens know of them now. The story is of a piece with "Camille," which is bad enough to go out of its own uninterestingness except very infrequently; "The Stranger," "East Lynne," and a few others which were popular a few years ago for some reason which nobody ever found out. All plays of that kind ought to die because they are miserable bores. Let them be let alone by the newspapers and they will die of their own melancholy and lack of attractiveness.

1. TOMMY (*in stage-whisper*)—"Grannie 's asleep. Let's put a barrel up to de winder an' hook some sugar."

2. GRANNIE (*who has overheard the plot*)—"While those young rascals are getting their barrel I'll just make a change of these sacks."

3. THE BOYS—"Dis *is* easy!"

4. GRANNIE—"Why, boys! what seems to be the trouble?"

THE WAY OF THE TRANSGRESSOR IS HARD.

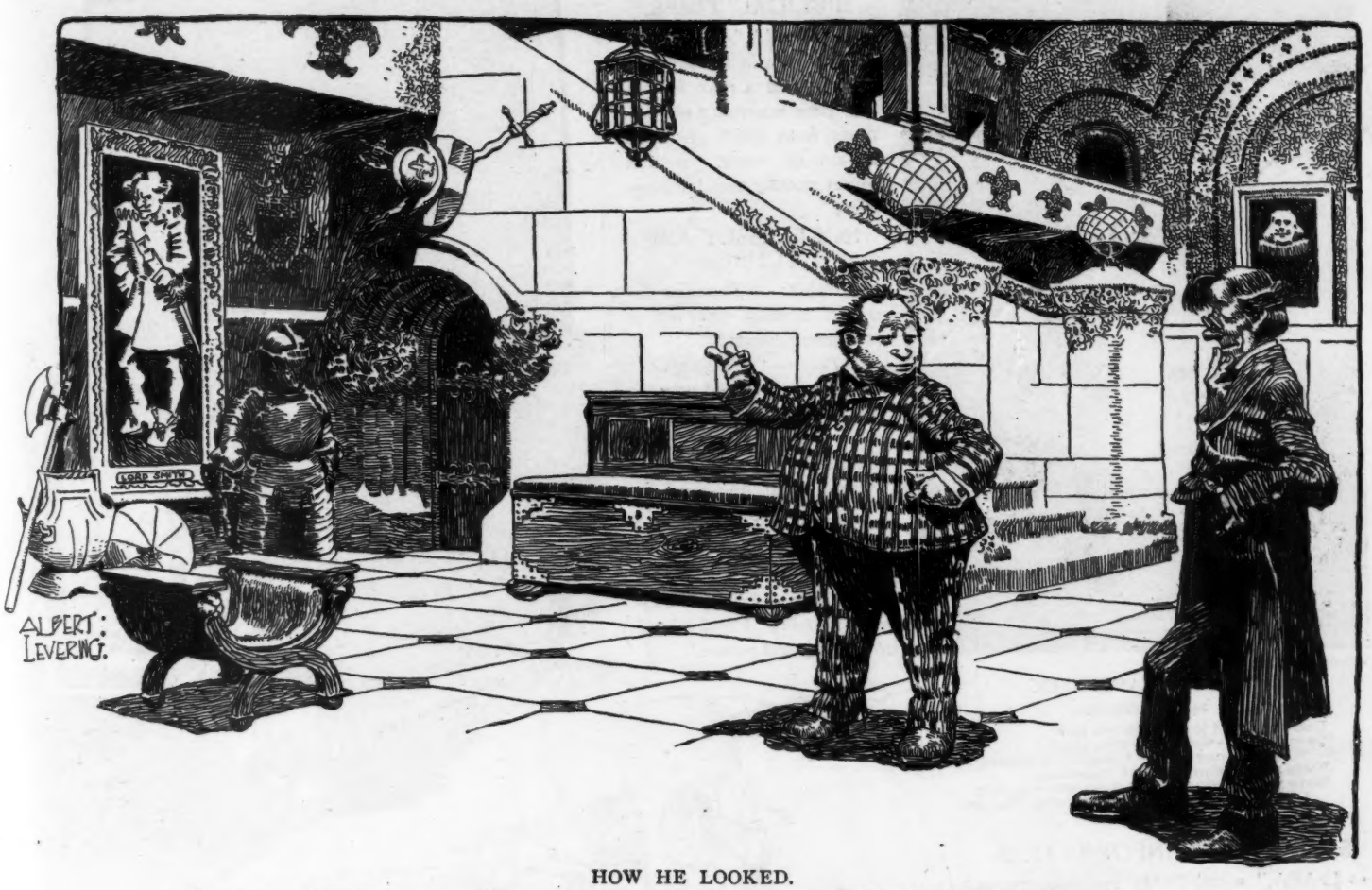

HOW HE LOOKED.

PORKCHOPS —" That is one of my first ancestors—a contemporary and personal friend of William Shakespeare."
HAMMAND —"Ah, one can almost imagine him quoting his friend's famous lines, ' To what base uses have I come at last !' "

BOOKS

A NOVEL PRECAUTION.

IT WAS the first time Dorothy had seen a street-sprinkler. " Oh, mamma," she exclaimed with wide-open eyes, " just see what that man 's got on his wagon to keep the boys from riding on behind!"

A REALIZED DESIRE.

THE wish that I were Mabel's glove
No more does round me linger,
For that is really what I am —
She twists me round her finger.

CARELESSNESS OF A CROWNED HEAD.

Uncle Si —" Queen Wilhelminy 's been robbed of her silverware."
Aunt Furby —" Land sakes, how shiftless! Left it layin' round in plain sight in the butt'ry after th' comp'ny had went hum, I s'pose."

WHERE THE BLAME LIES.

"HOW do you account for the reverses the British suffered at first in South Africa?" said young Spykes to his uncle, a farmer, who was making his nephew a little visit. " Things are so very, very different now."

" I hev my own theory about it," replied the agriculturist. " I think them derned trusts is principerly responsible."

THEIR CRAZE.

Englishman (pointing to church-yard in the distance)—" What is going on over there? I've frequently noticed that these American church-yards of yours seem to be the scene of some strange activity."

American — " Ah, that's one phase of the mining-craze."

Englishman (scandalized) — " Grubbing for gold in a church-yard? What inconceivable vandalism!"

American — " Oh, it's not gold these grubbers are after; it's ancestors."

"CAUSE AND EFFECT."

A DIFFERENT STYLE.

MINISTER—" Don't you often regret having led such a checkered career?"
CONVICT—" Well, parson, I tell you one thing; there's more fun in a checkered career than there is in a striped one and that's no comic-paper joke, either."

FRESH.

THE BAD EGG—" Your ma is looking everywhere for you."
THE TOUGH CHICK—"Aw, tell her I'm out!"

Photo. by Sarony.

JUDGE'S FAVORITES.

OLIVE REDPATH.

Dear girl, I had to take a second look
To recognize you—serious, with a book!
Where are your lines and laughter, songs and dances?
Books are but words, of vain imagining,
While you are what inspires them—the real thing.
Lift up your eyes, and *there* we'll read romances.

SEARCH FOR INFORMATION.

"PAPA," asked Philip Perkasie, "what country was Pandemonium king of?"

"Pandemonium is not the name of a monarch, Philip."

"Oh, he must have been, papa, because I read in the papers that Pandemonium reigned"

TO PASS AWAY THE TIME.

Dorothy (seeing a rooster standing on one foot while he scratches his neck with the other)—"Goodness! there's a rooster playing a jew's-harp!"

OUR NEW ACQUIREMENTS.

MAYFLOWER descendants, boast no more
With your exclusive ways;
For all of us can now date back
Unto colonial days.

BIBLICAL TIMES.

"MAMMA," asked Dorothy in a whisper, as she watched a man for the first time unscrew a city hydrant, from which gushed a stream of water, "is that Moses smiting that hitching-post?"

HOPELESSLY OBSCURE.

Askins—"Then our deceased brother was not a prominent citizen?"

Teller—"Prominent? Why, that man could return from Europe, and not get more than a two- or three-column interview!"

TO THE ISLAND.

Jinks—"I'd take my girl to the Thousand islands if only I had the 'mon.'"

Winks—"The Thousand islands? I find it hard to take my girl to one."

MR. OWL—"Say, Marie, can't you see to the baby? She's been crying steady for the last hour or so."

ANOTHER CONTRACTION OF THE CURRENCY.

WOMAN'S WAY.

I TOLD my love to him, aye, full and free,
Though he ne'er spake one word of love to me;
And when I kissed his brow—a woman weak—
With clinched hand he struck me on the cheek.
Then I bent down, aye—whether scorned or no—
And fondly kissed the hand that dealt the blow.
For thus will woman do, when she's the toy—
The abject slave—of a wee baby-boy!

JUDITH SPENCER.

FRESH.

HE—"They say fresh air is a sure cure for consumption."
SHE—"Ah, Ferdy, then you must be a regular sanitarium; for you have the freshest air of any man I know."

MISSED.

TOM—"Miss Milyuns is a mighty nice girl—and she's got money, too. She'd make some lucky dog a fine wife."
JACK—"I proposed to her, myself, the other night and she refused me."
TOM—"What a miss-fortune!"

FALLING IN LOVE.

CASEY—"Oi was hoving a little love-shpat wid me woife whin Oi fell."
HOGAN—"Oi see. Oi often fall in love wid me woife the same way."

ENFANT TERRIBLE.

SMALL LOBSTER—"Mamma, why did sister change her name when she left home? Was it because she married a Mr. à la Newburg?"

THE NEWSPAPER AS AN EDUCATOR.

LOCAL items taken just as they come from the columns of the Oklahoma *Buzzard:*

Madison and Lincoln avenue lawns are looming up in great shape.

The roofs of the Baptist and Methodist churches have never been found.

Jake Barter drank a cup of yeast on Friday evening, under the impression that it was buttermilk. He rose a little after midnight.

MULTUM IN PARVO.

LOVING but one shows lack of appreciation,
The poorest compliment that man can give;
To love but one for all is preparation—
To love them all for one—ah! then we live.

FOREARMED IF NOT FOREWARNED.

Northern man—"What! you lynched a negro right here in town last night? What crime had he committed?"

Southern citizen—"That we do not know yet, sah. Inquiries have been sent out, sah, and we expect to heah before evening, sah."

A NATURAL COMPLAINT.

JACK-IN-BOX—"Doctor, I called you to find out what's the matter with me."

DOCTOR JUMPING-JACK—"Spring fever, my dear fellow; spring fever."

AN IMITATION HUNTER.

SQUIRREL—"My! but I got scared. I thought it was that Jones boy with his sling-shot."

FOR SALE—A HEART.

LY Cupid nailed above her heart
(She was a flirt—it was his duty)
"For sale, at auction, on May first";
And bachelors, the best and worst,
Bid for the senseless, saucy beauty.

"He must be rich and tall and dark,"
Confided she; "then I'll surrender."
Lo! there he stood, poor, light and short.
'Twas bargain-day. He bid and bought,
And married her to quickly mend her.

ANNA M. WILLIAMS.

HER SUBSEQUENT ACTION.

The widow (over the back fence)—"So you was over to Allegash yisterd'y? Any news there?"

The clam-peddler—"Wa-al, Lucy Ann Pine—you know her, I guess—was settin' alone in the dark, one evenin' about two weeks ago, when a strange man slipped into the house an' grabbed her an' forcibly kissed her."

The widow—"I want to know!"

The clam-peddler—"Yes'm; an' they do say that she ain't had a light in the house sence."

DEDUCTING A SUPERFLUITY.

MR. CORNHUSK—"Say, ossifer, what's thet air sign mean?"
PARK COPPER—"Why, just what it sez, av coorse."
MR. CORNHUSK—"Then why in Tophet don't yer sprinkle a few hogsheads of salt-pork brine over it an' kill the roots? Thet's the way tew keep off the grass, b'gosh!"

ANOTHER QUESTION.

CHICAGO CHILD—"Ma?"
CHICAGO MOTHER—"What is it, child?"
CHICAGO CHILD—"What do women do with all their old wedding-rings?"

THE REASON.

Mrs. Performing-Seal (at the museum)—"Seely, I don't want you to associate with those trick-dogs at all."

Seely—"Why, mamma?"

Mrs. Performing-Seal—"Because, my dear, they are low. See what abominable taste they display in choosing their furs."

FROM OUR COUNTRY CORRESPONDENT.

Josiah Quinn, who has owned the Globe farm for years, let Dentist Pullet have two acres yesterday.

AT THE PINNACLE.

"DON'T you think the virtuoso Rosinini has made great strides in his profession, or in his art, whichever you choose to call it?" Mrs. Skidmore asked her husband.

"I suppose he has," replied Mr. Skidmore. "I am told that he began as a mere fiddler."

WIT is condensed wisdom.

GOOD ADVICE.

THE FOX—"It is very strange, but I have lost my appetite."
THE DUCK—"The best thing you can do for that is to take a walk."

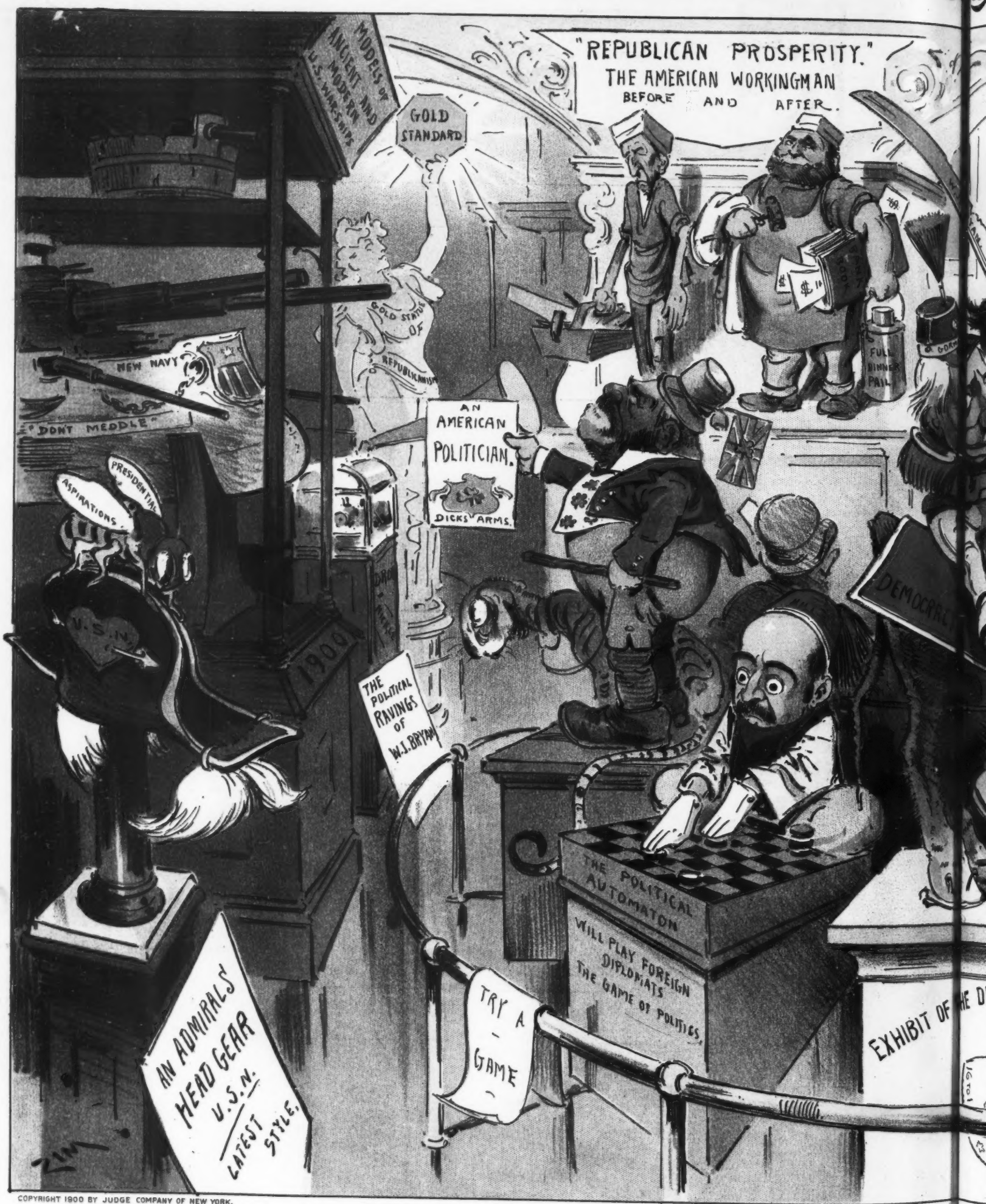

COPYRIGHT 1900 BY JUDGE COMPANY OF NEW YORK.

JUDGE GIVES THE PUBL

at an exhibit which should have en ma

Sackett & Wilhelms Litho & Ptg. Co. New York.

PUBLIC THE FIRST PEEP

d have been made at the Paris Exposition.

ACCEPTED.

"MY DEAR madam," said the gentleman burglar, standing in the dim reflected light of Miss Arabella Oletimer's night-lamp—his voice was soft and low—the time was two a. m.—"My dear madam, might I trouble you for your diamonds and cash—your stocks and bonds — your plate — your"——

"Oh, Lud!" sobbed Miss Oletimer convulsively, "th-this is so sudden—but y-yes — y-you may ask papa."

RECREATION.

"HAVE you had a vacation this summer, Mr. Cavil?" asked Tenspot.

"Well, my wife took me to the cemetery once to see the grave of her first husband."

GWENDOLINE —"Percy, you allers did keep a magniserfunt stable."

THE PROBLEM.

"IT IS said that chewing tobacco is good for the bites of the kissing-bug," remarked Spatts.

"But how can the insect be induced to chew tobacco?" asked Bloobumper.

HIS REPLY.

Mrs. Hornbeak (with asperity)—"Humph! I don't believe Mrs. Huggins, that bold-lookin' grass-widow, is any better than she ought to be."

Farmer Hornbeak (soothingly) — "Aw, now, Almiry; I guess she is."

IT OFTEN happens that a woman's second husband is the most sincere mourner of her first.

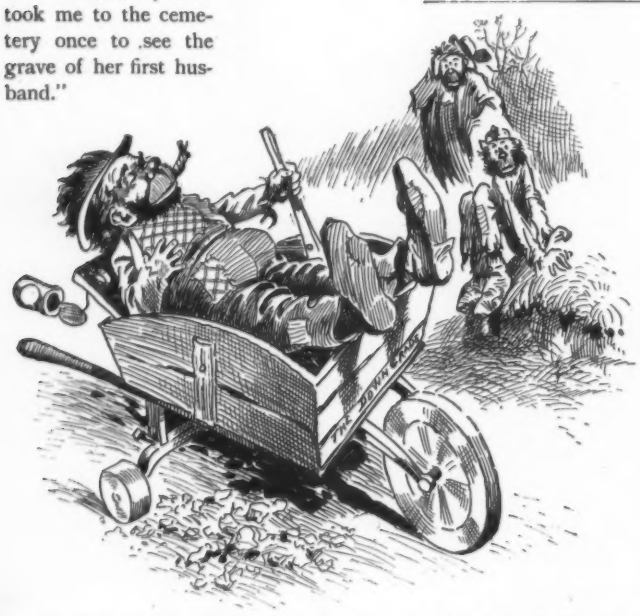

Dusty Cinders's auto, the Downgrade, creates great jealousy in Tramptown.

Bridget's patent auto carpet-sweeper.

The New Yorks may be able to reach home-plate oftener with the above base-stealing auto.

The baby-carriage auto makes all papas happy.

THE POSSIBILITIES OF THE AUTOMOBILE CRAZE.

ANNIE LAURIE.

Across the sea a fragment,
Blown with the spray and mist
Shoreward from rosy distances,
Where shade and shine hold tryst;
An old song set in colorings
Of gold and amethyst.

A ship on the horizon
Where misty curtains cling,
Lightly to clearer levels
Her sails of violet swing:
A schooner nearing the harbor
Listen! The sailors sing:

"Maxwelton braes are bonnie,
Where early fa's the dew.
'Twas there sweet Annie Laurie
Gave me her promise true."
Oh, the rainbow lights of boyhood
Kindle my skies anew.

"Maxwelton braes are bonnie."
How sweet that old refrain!
The promises of morning
Break into bloom again,
And on the lowly roof I hear
The music of the rain.

"Maxwelton braes are bonnie."
There's mother at the door.
The cattle down the dusky lane
Are coming as of yore.
And, mounted on the pasture bars,
I swing and sing once more.

"Maxwelton braes are bonnie."
Oh, bonnie maid of mine,
Thro' all the mists of distance
Again the dark eyes shine;
The world is full of music,
And living seems divine!

Across the sea a fragment,
Blown with the spray and mist
Shoreward from rosy distances,
Where shade and shine hold tryst;
A vison and a memory,
In gold and amethyst.

—*Jennie Bodge Johnson in Lewiston Journal.*

Sohmer & Co., the great piano-makers, furnish every variety of instruments—square, upright and grand—and are constantly striving to meet every demand. Their success has been phenomenal.

Askit—"Whom do you regard as our greatest writer of fiction?" *Tellit*—"The weatherman."—*Baltimore American.*

The best friend a traveling man can have with him—one that has been tried and proved—is a cake of the all-round and always reliable

Packer's Tar Soap.

Being pure, it can be used freely with confidence; being antiseptic, it insures against disease; and for scalp and hair cleansing it has no equal. This valuable "friend" can be found at druggists'.

THE PACKER MFG. CO.,
81 FULTON ST., NEW YORK.

SEN-SEN
A DAINTY TOILET NECESSITY.
SOLD EVERYWHERE IN 5¢ PACKAGES ONLY.

Beauty no deeper lies
Than doth the skin;
Men who are truly wise
Will look within.
The treasures of the mind
Are worthier far,
Yet you will always find
That it's the pretty girl who stands the best show of getting a seat in the car.
—*Chicago Record.*

"Can you use a Boer dialect story?" asked the young author. "No," replied the editor; "we've a whole kopje of them out on the veldt."—*Philadelphia North American.*

Governess—"What were the names of Noah's sons?" *Kitty* (after a pause)—"Shem (pause) Ham and (long pause) Bacon."—*Ally Sloper.*

"Pa, what is 'fortune's smile'?" "It's the thing to which people generally give the credit for some other fellow's hard work."—*Chicago Times-Herald.*

Mr. McKinley's position on both sides of the Puerto Rican question will remind most people of the time when it was impossible to tell whether Buller was on this side of the Tugela or the other.—*Rochester Sunday Herald.*

The angel Gabriel was in the act of raising the trumpet to his lips for the final blast. "One moment, sir, if you please!" shrieked a small man who suddenly ran forward, vigorously waving his hat. "What's the trouble?" inquired the angel without lowering the horn. "The biograph man is just swinging his last camera into line!" shouted the small man. "There, it's all right now. Toot away!"—*Cleveland Plain Dealer.*

WHAT ARE THE

"Club Cocktails?"

Drinks that are famous the world over. Made from the best of liquors and used by thousands of men and women in their own homes in place of tonics, whose composition is unknown.

Are they on your sideboard?

Would not such a drink put new life into the tired woman who has shopped all day? Would it not be the drink to offer to the husband when he returns home after his day's business?

Choice of Manhattan, Martini, Tom or Holland Gin, Vermouth, York or Whisky.

For sale by all Fancy Grocers and Dealers.

G. F. HEUBLEIN & BRO.
29 Broadway, N.Y. Hartford, Conn.

EARL & WILSON'S
COLLARS CUFFS & SHIRTS
BEST IN THE WORLD.

THE "SOHMER" HEADS THE LIST OF THE HIGHEST GRADE PIANOS.

SOHMER PIANOS

Sohmer Building, 5th Ave., cor. 22d St.

Only Salesroom in Greater New York.

A Young Man

is laying the foundations of future prosperity and competence by securing a policy of Life Insurance issued by

The Prudential

Amounts $15 to $100,000

Premiums payable yearly, half-yearly, quarterly or weekly

Write for information Address Dept. R

THE PRUDENTIAL INSURANCE COMPANY OF AMERICA

JOHN F. DRYDEN,
President

HOME OFFICE: Newark, N. J.

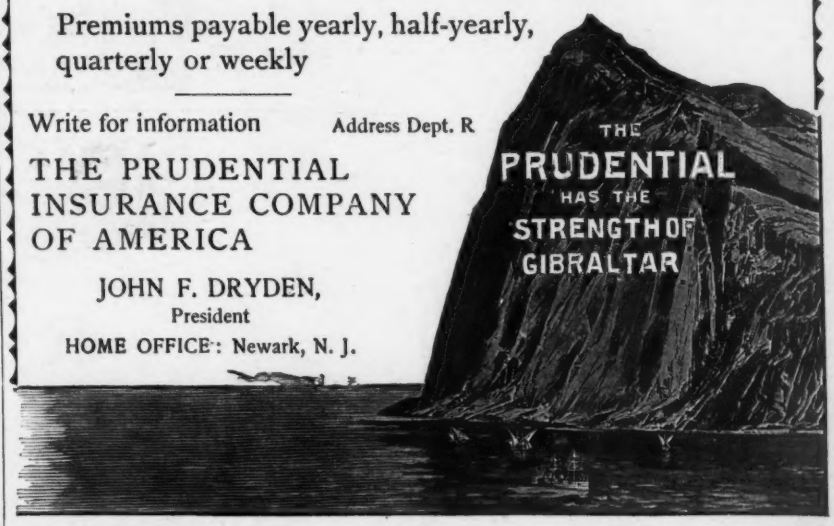

Fits best because best shape; easiest to adjust. The most comfortable garter a man can wear—

BRIGHTON Silk Garter.

Flat, nickel clasp and trimmings, pure silk elastic web. All colors, newest patterns. 25c. pair at furnishers or by mail.

PIONEER SUSPENDER CO.,
718 Market Street,
Philadelphia.

"Why do you call her a new woman?" "Well, I wouldn't dare call her an old one."
—*Philadelphia Bulletin.*

PHOTOS From life for lovers of Art and Beauty, in most elegant Parisian taste. Three cabinets or stereos and illustrated catalogue, $1 note. Choice assortments, $2, $3 and $5. R. GENNERT, 89 c. Fbg. St. Martin, Paris, France.

COE'S ECZEMA CURE, $1 at druggists. 25c. box of us. Coe Chem. Co., Cleveland, O.

OVERWORKED MEN, DELICATE WOMEN, SICKLY CHILDREN,

TAKE

VIN MARIANI

(MARIANI WINE)

No other preparation has ever received so many voluntary testimonials from eminent people as the world-famous Mariani Wine.

Mariani Wine WORKS WONDERS.

Sold by all druggists. Refuse Substitutes.

Mariani & Co., 52 W. 15th st., New York, publish a handsome book of endorsements of Emperors, Empress, Princes, Cardinals, Archbishops and other distinguished personages. It is sent gratis and postpaid to all who write for it.

You will get more prompt attention and better service by mentioning JUDGE when answering advertisements.

Always the same. We maintain the quality no matter what the market price of tobacco. Try them once. You will buy them always. *Look for Arrow Head on every Cigar.*

JACOB STAHL, JR. & CO., Makers, 168th St. & 3rd Ave., N. Y. City.

Established 1823.

WILSON WHISKEY.

That's All!

THE WILSON DISTILLING CO.,
Baltimore Md.

The Gleam of the Sunshine
That Ripened the Hops;
The merry laughter of the pickers;
The songs of the visiting birds;
The murmuring music
of the Summer Winds playing
amid the Vines—
Memories of all are in each bottle
of Evans Ale.
Good Fellowship and present pleasures too.

WHAT WINS.

It is marvelous how promptly and with what pronounced success some things from the start take hold on popularity. But behind them all, however much there may be in talk, there must be a substantial basis of intrinsic merit. Some things flourish for a time and have their day of rejoicing until the public curiosity is satisfied, and then comes the survival of the fittest. The plain reason, therefore, why some things sell the best is because they are best of their kind, and nothing like them, and it follows that they are the best to sell. As a leader in this category, and as a remarkable example of success, Hunter Baltimore Rye, the American Gentleman's Whiskey, has the prime merit of being all that it is represented to be, and does not disappoint. It is the purest type of the purest rye whiskey, mellowed by a standard age of ten years, and of delicious flavor. Recommending itself by these superior qualities, it is a natural consequence that it should be the favorite. As a pure and perfect stimulant physicians prescribe it, and wherever it is placed on sale it is the most popular.

The "Chester" at 50c. A cheaper model at 25c. Sample pairs, postpaid, on receipt of price. Nickeled drawer supporters free to purchasers for dealer's name if he is out of them. CHESTER SUSPENDER CO., 5 Decatur Ave., Roxbury Crossing, Mass. Branch factory, Brockville, Ontario.

Bound
Volumes
of
JUDGE.

Every copy of JUDGE for 1899, in two volumes, substantially bound in cloth, with gilt edging, express prepaid anywhere in the United States, for $9. Send orders promptly.

Judge Publishing Co.,
110 Fifth Avenue,
NEW YORK.

A little boy was asked the other day what was meant by sins of omission. He astutely replied without any hesitation, "Those we have forgotten to commit." This almost equals the little girl's definition of faith as "believing something we know isn't true."—*Household Words.*

Mr. Sheldon can scarcely learn it all in a week.—*Hartford Post.* Mr. Sheldon had the advantage of knowing it all to start with.—*New York Sun.*

Tess—"She's getting old; there's no denying that." *Jess*—"Why do you think so?" *Tess*—"She complains that the styles in hats and gowns are not as pretty as they used to be."—*Philadelphia Press.*

GOLD SEAL
AMERICA'S BEST
CHAMPAGNE

NO DINNER COMPLETE WITHOUT IT.

GOLD SEAL Special Dry

URBANA WINE COMPANY,
URBANA, N.Y.

"See here!" yelled the theatrical manager; "you call this play a rural drama, don't you?" "I do," replied the modest author. "And you claim to be a realist?" "Well, I've introduced the old oaken bucket and the barnyard fowls and all that." The manager tore his hair. "But where's the mortgage?" he shrieked. "Who ever heard of a farmhouse without a mortgage that the wayward son comes home and lifts off in the last act?"—*Philadelphia Record.*

Police-magistrate—"What do you mean by saying the defendant's words carried weight with them?" *Plaintiff*—"I mean, your honor, that he swore at me and then hit me with a brick."—*Ohio State Journal.*

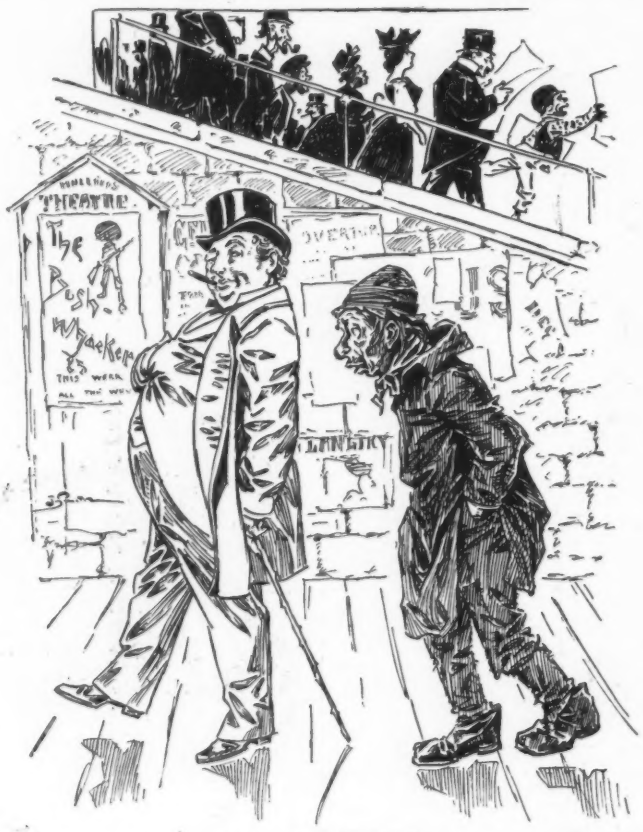

SAME OLD STORY.

BEGGAR—"Kind sir, I don't know where my next meal is coming from."
OVERFEDD—"Ha! Same old story, I presume. Cook left and wife don't know a frying-pan from an orchid!"

The New System.

THE MONITOR or THE GUARDIAN
CASH REGISTER
for Stores, Restaurants, Barber Shops, and Soda Fountains.

In nine cases out of ten a Register from our stock will do the work better than one costing ten times as much.

Registers any sale from one cent to $99.99. **Separates departments**; also each **salesman's sales** as well as amounts "**Paid Out**," "**Paid on Account**," or "**Charge Sales**."

Highly ornamental, beautifully finished, and thoroughly made.

Two Types—MONITOR and GUARDIAN. Nine Styles—$10.00 to $40.00

DESCRIPTIVE CIRCULARS ON APPLICATION TO

WHITING MFG. CO., Makers, Northborough, Mass., U. S. A.

What Must be.

The purest type of the purest whiskey must be old, pure, mellow.

The American Gentleman's whiskey must be this or nothing.

The favorite of first-class Cafes, Hotels, and Clubs must be this.

Physicians prescribe only such.

All these superior qualities are combined in

Hunter Baltimore Rye

There must be no deception, and Hunter whiskey never deceives or disappoints.

Sold at all First-Class Cafés and by Jobbers.
WM. LANAHAN & SON, Baltimore, Md.

Meeks—"Now, I like to listen to a minister who sticks to his text when he preaches." *Weeks*—"Then you ought to attend our church. The minister sticks to his text about two hours and a half as a rule."—*Chicago News.*

Bundy
Acetylene Gas
Lamps

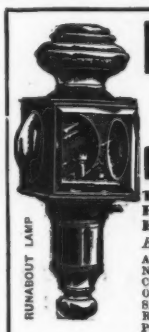

Table Lamp, $7.
Runabout, $12 pr.
Bicycle, $3.
Express prepaid.
Absolutely Automatic.
No variation in flame.
Can't explode.
Odorless,
Simple,
Reliable,
Perfection.

Write for particulars.
BUNDY LAMP CO., Box M, Elmira, N.Y.

Mamma—"Bobby complained of sickness." *Father*—"Oh, he doesn't want to go to school." *Mamma*—"Oh, but this was on Saturday."—*Syracuse Herald.*

HOW TO WIN AT CARDS
Dice, &c. A sure thing sent free to anyone on receipt of 4c. stamps to pay postage. Address or call in person.
JACK SUYDAM, 22 Union sq., New York

SUMMER CAMPS and COTTAGES. Furnished or unfurnished. All prices. Selected list. THE RESORTER, 13 Astor Place, NEW YORK.

A Good Sign
for a good garden in 1900 is to plant Maule's Seeds. Maule's Seeds lead all, have done so for years and are as far ahead as ever in the race.

PLANT
MAULE'S SEEDS

in 1900 and have the finest garden in your neighborhood. Our new catalogue, is the best seed book of the year. It contains hundreds of illustrations, four colored plates, up-to-date cultural directions and offers $2,500.00 in cash prizes. *It is free to all.* Write for it to-day. Address,
WM. HENRY MAULE, PHILADELPHIA.

INCOMPARABLE FOR THEIR GREAT CREAMY LUXURIOUS LATHER

WILLIAMS'

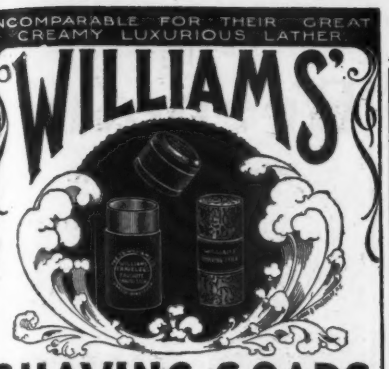

SHAVING SOAPS

SOLD EVERYWHERE

Williams' Shaving Stick, 25 cts.
Genuine Yankee Shaving Soap, 10 cts.
Luxury Shaving Tablet, 25 cts.
Swiss Violet Shaving Cream, 50 cts.
Jersey Cream (Toilet) Soap, 15 cts.
Williams' Shaving Soap (Barbers'), 6 Round Cakes, 1 lb., 40c. Exquisite also for toilet. Trial cake for 2c. stamp.

THE J. B. WILLIAMS CO.,
GLASTONBURY, CONN.
LONDON: 64 GREAT ALBEMARLE ST., W.C. SYDNEY: 167 CLARENCE ST.

"When you showed him his letter to Irene," said Maud, "in which he said the same things about you he had said about her, how did he get out of it?" "How did he get out of it?" echoed Mabel. "He evaporated." "Evaporated?" "Yes; he dried up."—*Chicago Tribune.*

A COLLECTION OF

Pictures

of the American Girl, artistically printed on plate paper and tastefully bound in an illuminated cover. Sold by your bookseller, by all hotel news-stands, and by the boy on the train.

YOU WANT IT.

THE PRETTY GIRL

PRICE 25¢

FROM "Judge"

COPYRIGHT 1899 BY JUDGE CO. OF NEW YORK

It rests with you whether you continue the nerve-killing tobacco habit. NO-TO-BAC removes the desire for tobacco, without nervous distress, expels nicotine, purifies the blood, restores lost manhood, makes you strong in health, nerve and pocket-book. 1,500,000 boxes sold, 400,000 cases cured. Buy NO-TO-BAC from your own druggist, who will vouch for us. Take it with a will, patiently, persistently. One box, $1, usually cures; 3 boxes, $2.50, guaranteed to cure, or we refund money. Sterling Remedy Co., Chicago, Montreal, New York.

STOP SMOKING!

FOR GOUT & RHEUMATISM

Use the Great English Remedy

BLAIR'S PILLS

Safe, Sure, Effective. 50c. & $1

DRUGGISTS, or 224 William St., N. Y.

"Oh, how can I prove that I love you, my own,
As well as when first we were wed?
The years have but made you far dearer to me,
My darling of darlings!" he said.
She lifted her eyes to his radiant face
For a moment, right there where he stood.
"Well, if you want to prove that you love me so much,"
She answered, "go chop me some wood."
—*Philadelphia Bulletin.*

One trial will prove the efficacy of Abbott's, the Original Angostura Bitters, to give strength to body and brain. At your grocer's or druggist's.

"What is a tobacco-heart, Harvey?" "Oh, it is heart-disease which women get who continually agitate themselves by nagging their husbands for smoking."—*Indianapolis Journal.*

Whether you're big, or whether you're small,
Whether you're short, or whether you're tall,
Whether you're fat, or whether you're lean,
Whether excitable, or serene,
Whether a woman, or whether a man,
You'll find taking R.I.P.A.N.S a very good plan.

EAGLE
MARASCHINO
CHERRIES

Careful selection of fruit and artistic packing have rendered them superior to all. Their pure fruit taste appeals to everyone.

THEY OWN THE MARKET

Delicious in Ices, Sherbets, and essential in Cocktails. Invariably fresh. Patent glass closure. No metal to taint the contents.

WRITE FOR CATALOGUE AND PRICE LIST.

EAGLE LIQUEUR DISTILLERIES

RHEINSTROM BROS., Cincinnati, U. S. A.

947-969 Martin St.; 948-968 E. Front St.

GRIZZLY—"Do not shoot me, Hiawatha."

The Improved

BOSTON GARTER

The Standard for Gentlemen

ALWAYS EASY

The Name "BOSTON GARTER" is stamped on every loop.

The Velvet Grip CUSHION BUTTON CLASP

Lies flat to the leg—never Slips, Tears nor Unfastens.

SOLD EVERYWHERE.

Sample pair, Silk 50c. Cotton 25c. Mailed on receipt of price.

GEO. FROST CO., Makers Boston, Mass., U.S.A.

EVERY PAIR WARRANTED

EVERY DAY IN THE YEAR

THE OVERLAND LIMITED

A strictly first-class train, consisting of BUFFET-SMOKING AND LIBRARY CARS, PULLMAN DOUBLE DRAWING-ROOM SLEEPING CARS AND DINING CARS runs through between Chicago and

CALIFORNIA in 3 Days

without change via the

CHICAGO, UNION PACIFIC & NORTH-WESTERN LINE

affording the quickest transit to **San Francisco**, the gateway to THE HAWAIIAN AND PHILIPPINE ISLANDS, CHINA AND JAPAN.

FOR INFORMATION AND DESCRIPTIVE PAMPHLETS APPLY TO PRINCIPAL AGENCIES:

368 WASHINGTON STREET,	BOSTON.	435 VINE STREET,	CINCINNATI.
461 BROADWAY,	NEW YORK.	507 SMITHFIELD STREET,	PITTSBURG.
193 CLARK STREET,	CHICAGO.	127 THE ARCADE,	CLEVELAND.
601 CHESTNUT STREET,	PHILADELPHIA.	17 CAMPUS-MARTIUS,	DETROIT.
301 MAIN STREET,	BUFFALO.	No. 2 KING STREET, EAST,	TORONTO, ONT.

ALL AGENTS SELL TICKETS VIA THE

CHICAGO & NORTH-WESTERN RAILWAY.

Arnold Constable & Co.

Woolen Dress Stuffs.

French Barèges, Wool Grenadines, Nun's Veilings, Crepons, Crêpe de Paris, Henriettas, Serges and Camel's Hair.

Mixed Suitings.

Wool Poplins, Fancy Plaids.

Embroidered Robes.

Broadway & 19th St.

NEW YORK.

EVERY WOMAN

is interested and should know about the wonderful

Marvel Whirling Spray

the new Vaginal Syringe *injection and suction.* The best, safest and most convenient.

It cleanses instantly.

If your druggist cannot supply the MARVEL, accept no other, but write us for illustrated book, sent free—sealed. It gives price by mail, particulars and directions invaluable to ladies. Room U.

MARVEL CO. Times Building, New York

New York Central's Grand Central Station, CENTER OF THE CITY OF NEW YORK.

If it isn't an Eastman, it isn't a Kodak.

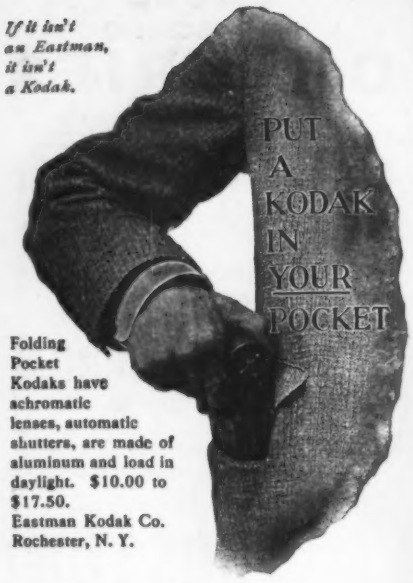

Folding Pocket Kodaks have achromatic lenses, automatic shutters, are made of aluminum and load in daylight. $10.00 to $17.50.
Eastman Kodak Co. Rochester, N. Y.

Catalogues free at the dealers or by mail.

And now they say our exhibit at Paris will be much less magnificent than that of Turkey. Possibly, however, it could be improved by placing a seraglio from the state of Sulu in the women's department.—*Philadelphia Ledger.*

W. W. W.

PURE RYE WHISKEY

EAT ANYTHING BUT DRINK

W. W. W.

Sold at First-Class Places.

FULL QUART.

ANGELO MYERS,
The Distiller. Philadelphia, Pa.

The war and weather news again
Keep people on the rack;
They say a thing to-day and then
To-morrow take it back.
—*Washington Star.*

The best appetizer and regulator of the digestive organs is Angostura Bitters, prepared by Dr. J. G. B. Siegert & Sons.

"Pop, what's the difference between a cat and a match?" "What, son?" "Cinch, pop. One lights on its feet and the other always lights on its head."—*Pennsylvania Punch-Bowl.*

BEECHAM'S PILLS

cure bilious and nervous ills, sick headache, disordered liver and impaired digestion.

10 cents and 25 cents, at all drug stores.

"A LEGITIMATE MYSTERY." *The rarest pamphlet extant.* An original, unique conception. Mailed, sealed, for dime. P. M. WESTERMAN, 1700 N. Broad St., Philadelphia, Pa.

"FOOTLIGHT FAVORITES" 300 of them, including Maude Adams, Edna Wallace Hopper, Josie Hall, Edna May, Lillian Russell, Clara Lipman, Virginia Harned, May Irwin, Anna Held, Annie Russell, Chauncey Olcott, E. J. Morgan, J. K. Hackett, Cyril Scott, Harry Woodruff—all for 25 cents in stamps or silver.

"Footlight Favorites," 1123 Broadway, New York.

CHEW

Beeman's

The Original Pepsin Gum

Cures Indigestion and Sea-sickness.

All Others Are Imitations.

"HERE'S MY CHOICE"

NO Bicycle was ever more properly named than the Monarch. The sovereign among bicyles, its strength, endurance and speed remain unsurpassed. With hosts of rivals, it has no peer.

Facts have proven the method of transmitting power by bevel gears as used in the MONARCH BICYCLE superior to using a chain

Monarch Bevel-Gear Chainless, $60
Chain, $30, $40, $50

Catalogue Free.

The Monarch Bicycle
Lake, Halsted and Fulton Sts.,
CHICAGO, ILL.
20 Warren St., New York.

THE pleasures of cycling, the most enjoyable and healthful of all outdoor exercises and pastimes, are best realized by riders of the **COLUMBIA BEVEL-GEAR CHAINLESS.** Its perfect smoothness of running, noiselessness, cleanliness, and other advantages of the enclosed driving mechanism, afford the highest degree of comfort, convenience and ease in riding.

Models 65 and 66, reduced in weight and improved throughout, $75. Models 59 and 60, $60.

Columbia, Hartford, Stormer and Pennant Chain Wheels, $50, $35, $25.

The Columbia Coaster Brake for either chainless or chain-driven models, greatly reduces the fatigue of riding. $5.00 extra when ordered with 1900 machine.

COLUMBIA BICYCLES,
Home Office,
HARTFORD, CONN.

SAMBO—"Say, you, bird! git off'n dis melon. I t'ought de darn t'ing wuz gittin' heavy."

Golf Playing Card

The Best 25 Cent Card Made.

Ask your dealer for them or send 25 cents to us for sample pack.

THE AMERICAN PLAYING CARD CO., Kalamazoo, Mich.

Brown—"Yes, Jones married a rich wife, but he leads a dog's life." *Smith*—"Is that so?" *Brown*—"Yes. He doesn't do a blessed thing but lie around the house and go out for an airing between meals."—*Detroit Free Press.*

ROMEIKE'S **Press Cutting Bureau** will send you all newspaper clippings which may appear about you, your friends, or any subject on which you want to be "up to date." Every newspaper and periodical of importance in the United States and Europe is searched for your notices. HENRY ROMEIKE, 110 Fifth Avenue, New York.

JUDGE'S LIBRARY is full of pure fun. No politics. 10c.

You will get more prompt attention and better service by mentioning JUDGE when answering advertisements.

PUBLISHERS, PRINTERS AND LITHOGRAPHERS

Desiring paper of superior excellence and uniformity can secure it of the makers of the papers used in the various publications of **THE JUDGE PUBLISHING COMPANY.**

"When you do drink, Drink Trimble."

You want the Best.

If you are a good judge of whiskey so much the better for

Trimble Whiskey
Green Label.

Convince yourself by asking for it.

The Trimble Green Label bottling is 10 years old.

At all First-Class Dealers.

WHITE, HENTZ & CO., Phil. & N. Y.
Sole Proprietors. Established 1793.

SLOT MACHINES. 100 varieties; from 1.50, up. Get our CUT PRICES. New catalogue of CLUB ROOM AND FAIR GROUND GOODS. Address OGDEN & CO., 105 Clark St., Chicago, Ills.

Are You a Machine?

If you do mechanical work in a mechanical way your hope of success depends on your turning squarely around and putting brains and originality into your work. Whether you work at a lathe or a ledger you can take a technical course by mail and **change your occupation without loss of time or salary.** Courses in Engineering, Drafting, Surveying, Book-keeping, Shorthand, etc. Capital, $1,500,000. Fees, cash or installments.

THE INTERNATIONAL CORRESPONDENCE SCHOOLS,
Box 919,
SCRANTON,
PA.

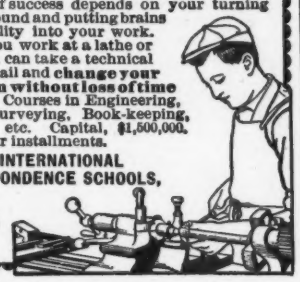

"THE BENEDICT"
(Trade-Mark)
SIDE VIEW — END VIEW

Patent Collar and Cuff Button.

IN GOLD, SILVER, and BEST ROLLED GOLD PLATE.

None genuine except with the name "BENEDICT" and date of patent stamped upon it!

Strong, durable, and can be adjusted with perfect ease.
JUDGE *indorses it as the best!*

BENEDICT BROS., Jewelers,
BROADWAY and CORTLANDT ST., NEW YORK
Send for Full Descriptive Circular.

Biliousness

"I have used your valuable CASCARETS and find them perfect. Couldn't do without them. I have used them for some time for indigestion and biliousness and am now completely cured. Recommend them, to every one. Once tried, you will never be without them in the family." EDW. A. MARX, Albany, N. Y.

CANDY CATHARTIC
Cascarets
TRADE MARK REGISTERED
REGULATE THE LIVER

Pleasant, Palatable, Potent, Taste Good, Do Good, Never Sicken, Weaken, or Gripe. 10c, 25c, 50c.
... CURE CONSTIPATION. ...
Sterling Remedy Company, Chicago, Montreal, New York. 381

NO-TO-BAC Sold and guaranteed by all druggists to CURE Tobacco Habit.

BLANK BOOKS All kinds kept in stock and made to order by
FINDLER & WIBEL,
121 Nassau Street, New York.

JUDGE'S LIBRARY is full of pure fun. No politics. 10c.

NORTH COAST LIMITED
Electric Lighted

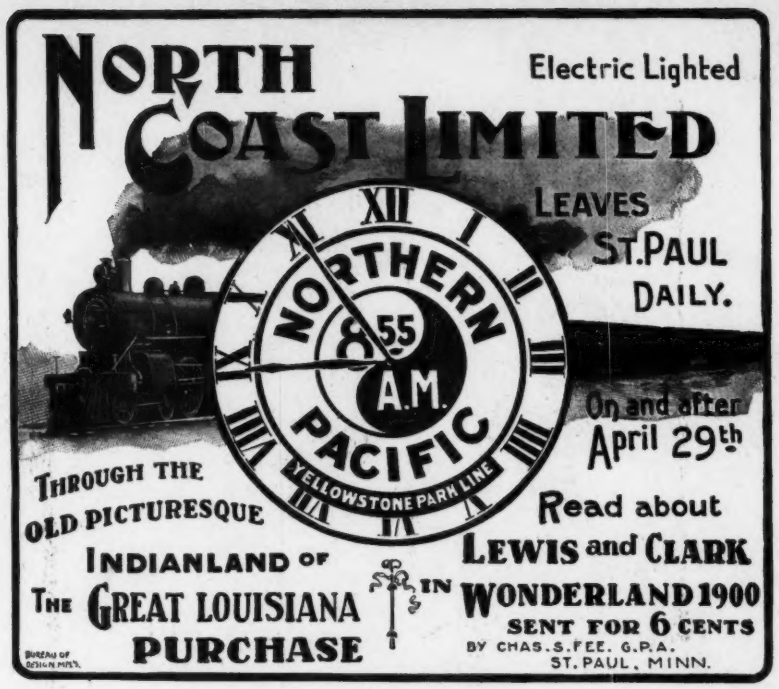

LEAVES ST. PAUL DAILY.
On and after April 29th
THROUGH THE OLD PICTURESQUE INDIANLAND OF THE GREAT LOUISIANA PURCHASE
Read about LEWIS and CLARK IN WONDERLAND 1900
SENT FOR 6 CENTS
BY CHAS. S. FEE, G.P.A.
ST. PAUL, MINN.

Rambler BICYCLES

with extra reinforced frames

are the unchallenged leaders of wheels to-day, because they have each season been offered for sale with full assurance that the latest models were the

"BEST EVER BUILT"

The same assurance is given with 1900 Ramblers. They have no feature which a genteel person would wish to have changed—they are high grade in every detail.

PRICE $40

Rambler agencies everywhere.
"JUST OF AGE" booklet, free.

American Bicycle Co.
Gormully & Jeffery Sales Dept.
Chicago

HER IDEAL.

ETHEL—"Look quickly, dear! there goes Mattie Straitlayce. She married her ideal of a husband."

MAY—"I wonder what her ideal of a husband is?"

ETHEL—"A man who will let her do just as she pleases without letting her know that he knows he's letting her do it."

When a man is a chronic sufferer from indigestion he ought never to eat any part of a doughnut but the hole in the middle of it.—*Somerville Journal.*

If Pop Anson is made one of Chicago's city fathers it will be a matter of only a short time before the aldermen learn to steal bases as well as other things.—*Buffalo Express.*

OLD OVERHOLT

We have had great success with our "Bottled in Bond" Whiskey. It enables us to place our whiskey direct to the consumer in its natural condition.

Occasionally you meet a man who is polite to his female relatives, but somehow he never acts natural.—*Chicago News.*

"Jones, did you suffer much when you got that fall on the icy sidewalk?" "I suffered more from hearing my wife say nineteen times that she had told me I ought to wear my overshoes."—*Detroit Free Press.*

"A genuine Old Brandy made from wine."
—*Medical Press (London), August, 1899.*

MARTELL'S THREE STAR BRANDY.

FROM GROWER TO CONSUMER.
THE FINEST
TEAS AND COFFEES
AT 1-2 PRICE our only inducements.
No Presents Special terms to Farmers, No Discounts
Clergymen, Institutions, and large consumers. Try the goods before paying for them. Full particulars free.
CONSUMERS IMPORTING TEA CO.
P. O. Box 290 (Dept. J), New York, N. Y.

WM BARKER CO. TROY, N.Y.
LINEN COLLARS & CUFFS
ARE THE BEST
BUY THEM.

OPIUM and Liquor Habit cured in 10 to 20 days. No pay till cured. Write DR. J. L. STEPHENS CO., Dept. T. 2. Lebanon, Ohio.

BLOOD POISON

Primary, Secondary or Tertiary Blood Poison
Permanently Cured. You can be treated at home under same guaranty. If you have taken mercury, iodide potash, and still have aches and pains, Mucus Patches in Mouth, Sore Throat, Pimples, Copper Colored Spots, Ulcers on any part of the body, Hair or Eyebrows falling out, write
COOK REMEDY CO.
1400 Masonic Temple, Chicago, Ill., for proofs of cures. Capital, $500,000. We solicit the most obstinate cases. We have cured the worst cases in 15 to 35 days. 100-page Book Free.

HENRY LINDENMEYR & SONS,
PAPER WAREHOUSE.
Nos. 32, 34 and 36 Bleecker Street,
Branch Warehouse, 20 Beekman Street, NEW YORK.
ALL KINDS OF PAPER MADE TO ORDER.

PRESS OF FLESS & RIDGE PRINTING CO., FIFTH AVENUE, NEW YORK.

HOW HE ACCOUNTED FOR IT.

CHOLLY—"What makes the streams so low in dry weather, uncle?"
UNCLE 'RASTUS—"Well, dat's a funny question for a man ob yo'r intelligence to ask. It's because de fishes gits so thusty an' drinks up all de watah, ob co'se."

COPYRIGHT 1900 BY JUDGE COMPANY OF NEW YORK.

Sackett & Wilhelms Litho. & Ptg. Co. New York

DIDN'T HAVE THE HEART TO SPOIL THE COMBINATION.

MRS. HENNESSY—"There, yez lazy lobster! yez'll hov no chance to be idle any more. Oi've bought yez a bran'-new hod out av me hard airnin's an' had it painted grane."

MR. HENNESSY—"Hang it up in th' parlor, Lulu. Shure, Oi'd niver hov th' heart to splash th' buteful color over wid morthar, to say nothin' av puttin' th' red bricks above th' grane."